

1
A-1

NORTH ELEVATION
3/16" = 1'



2
A-1

EAST ELEVATION
1/8" = 1'

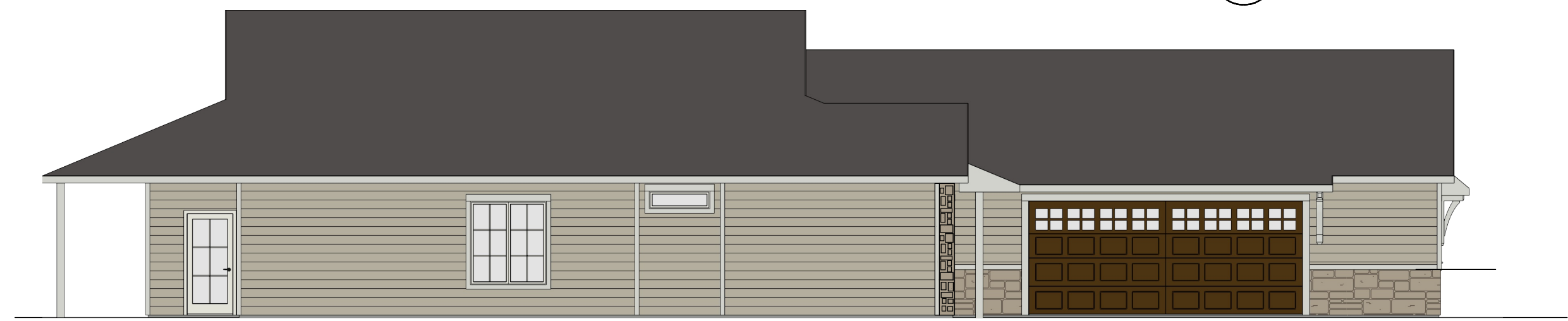

MINNIS BUILDING & DESIGN CO.

7 E 8TH STREET
LAWRENCE, KS
66044

PROJECT ADDRESS:

5113 N PARKER CT
LAWRENCE, KS
66049

ELEVATIONS

THIS DRAWING IS COPYRIGHTED WORK BY MINNIS BUILDING & DESIGN CO., L.L.C. THIS DRAWING MAY NOT BE PHOTOCOPIED, TRACED OR COPIED IN ANY MANNER WITHOUT THE WRITTEN PERMISSION OF MINNIS BUILDING & DESIGN CO., L.L.C.

REVISION DATE:
9/5/2024

1
A-2

SOUTH ELEVATION
3/16" = 1'



2
A-2

WEST ELEVATION
1/8" = 1'



1
A-4

FLOOR PLAN

1/8" = 1'

SQUARE FOOTAGES

Main Level	2285
Garage	898
Total Finished	2285
Covered Patio (Front)	48
Covered Patio (Back)	168
Lot	12,293

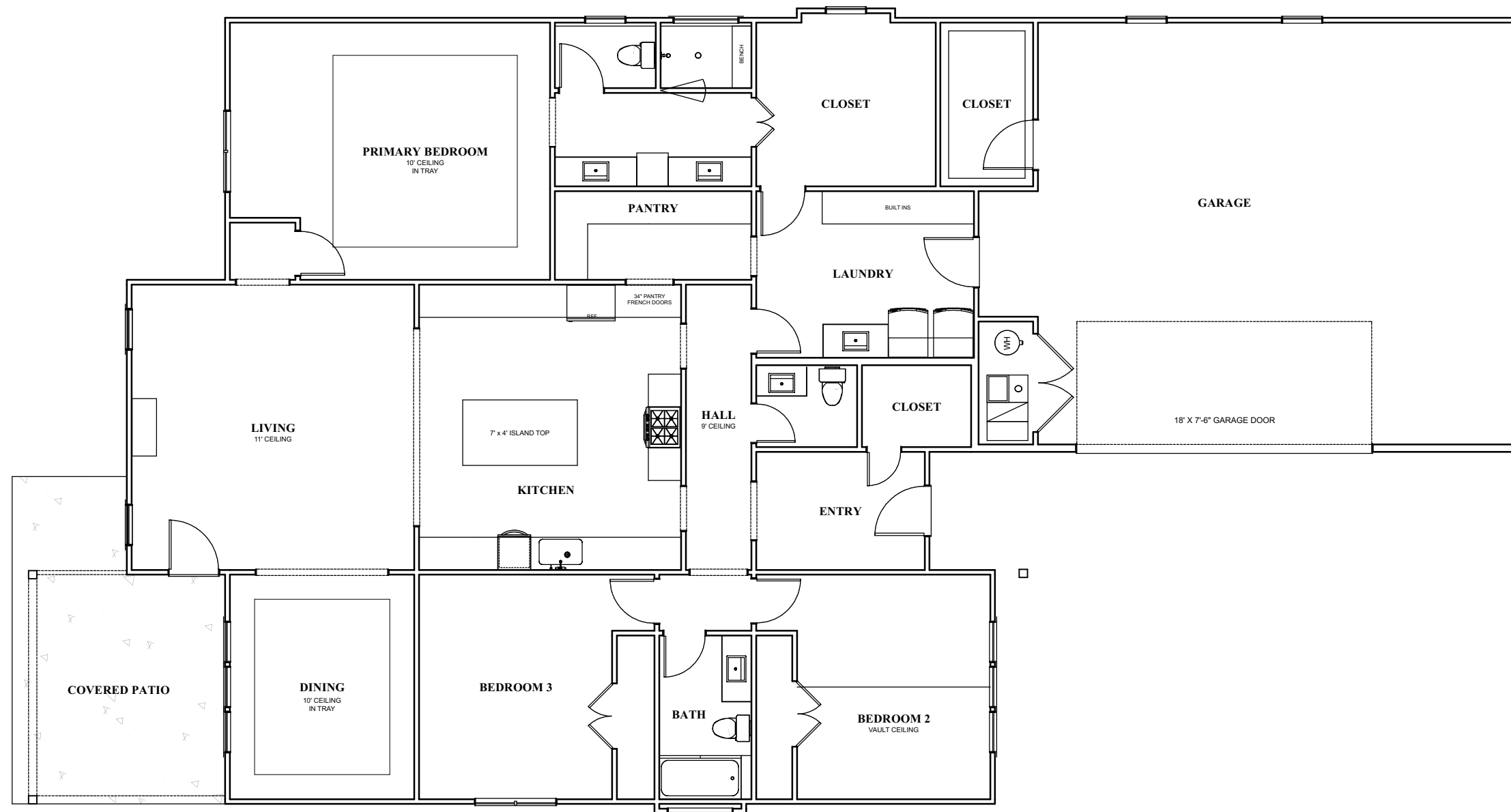

MINNIS
BUILDING &
DESIGN CO.

7 E 8TH STREET
LAWRENCE, KS
66044

PROJECT
ADDRESS:

5113 N PARKER CT
LAWRENCE, KS
66049

FLOOR PLAN

THIS DRAWING IS
COPYRIGHTED WORK BY
MINNIS BUILDING &
DESIGN CO., LLC. THIS
DRAWING MAY NOT BE
PHOTOCOPIED,
TRACED OR COPIED IN
ANY MANNER WITHOUT
THE WRITTEN
PERMISSION OF MINNIS
BUILDING & DESIGN CO.,
LLC.

REVISION DATE:
9/5/2024